YOUR BELOVED

BRENT HELMING

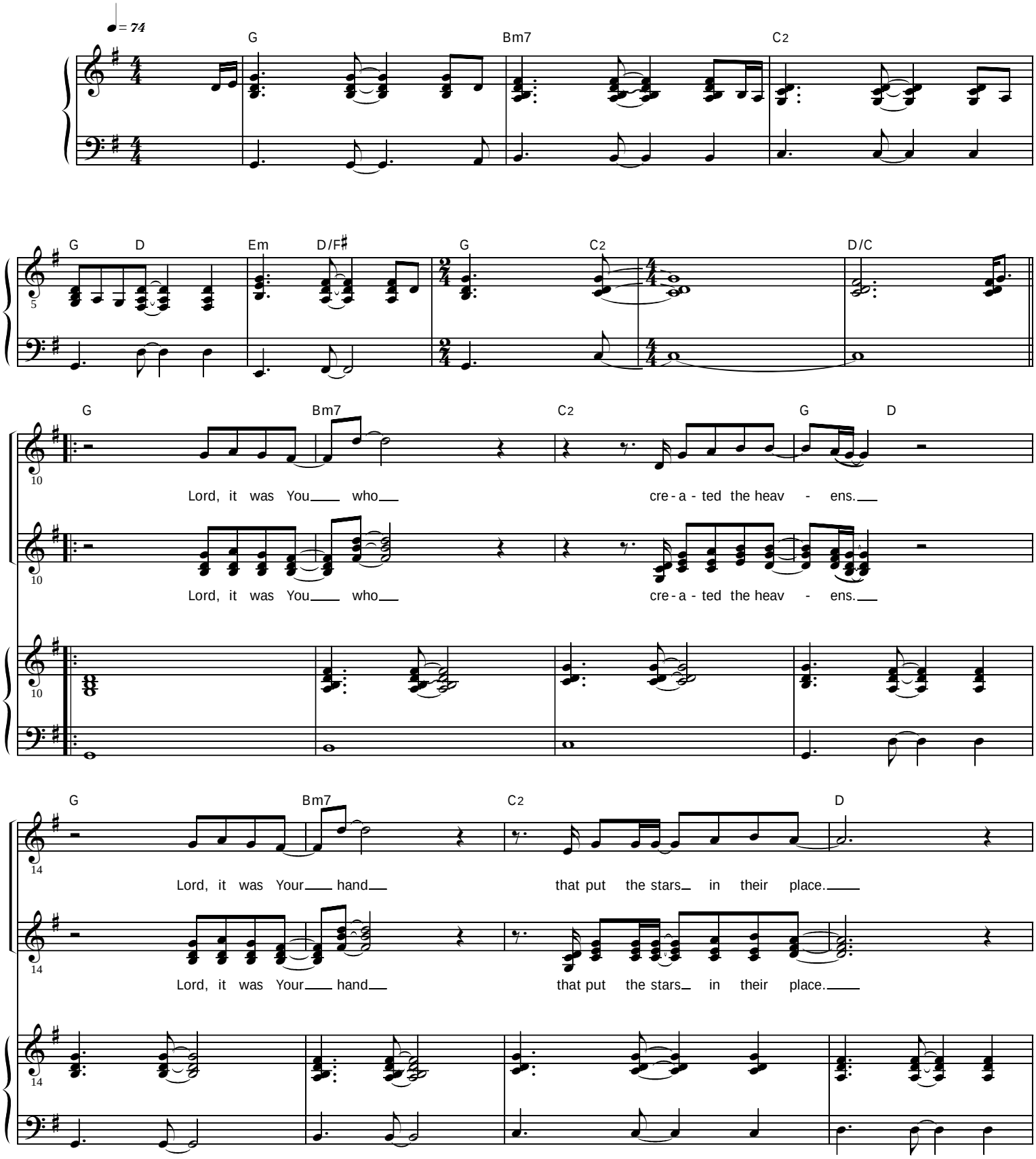

©1996 Mercy/Vineyard Publishing. (ASCAP)
All Rights Reserved. International Copyright Secured.
Used By Permission.

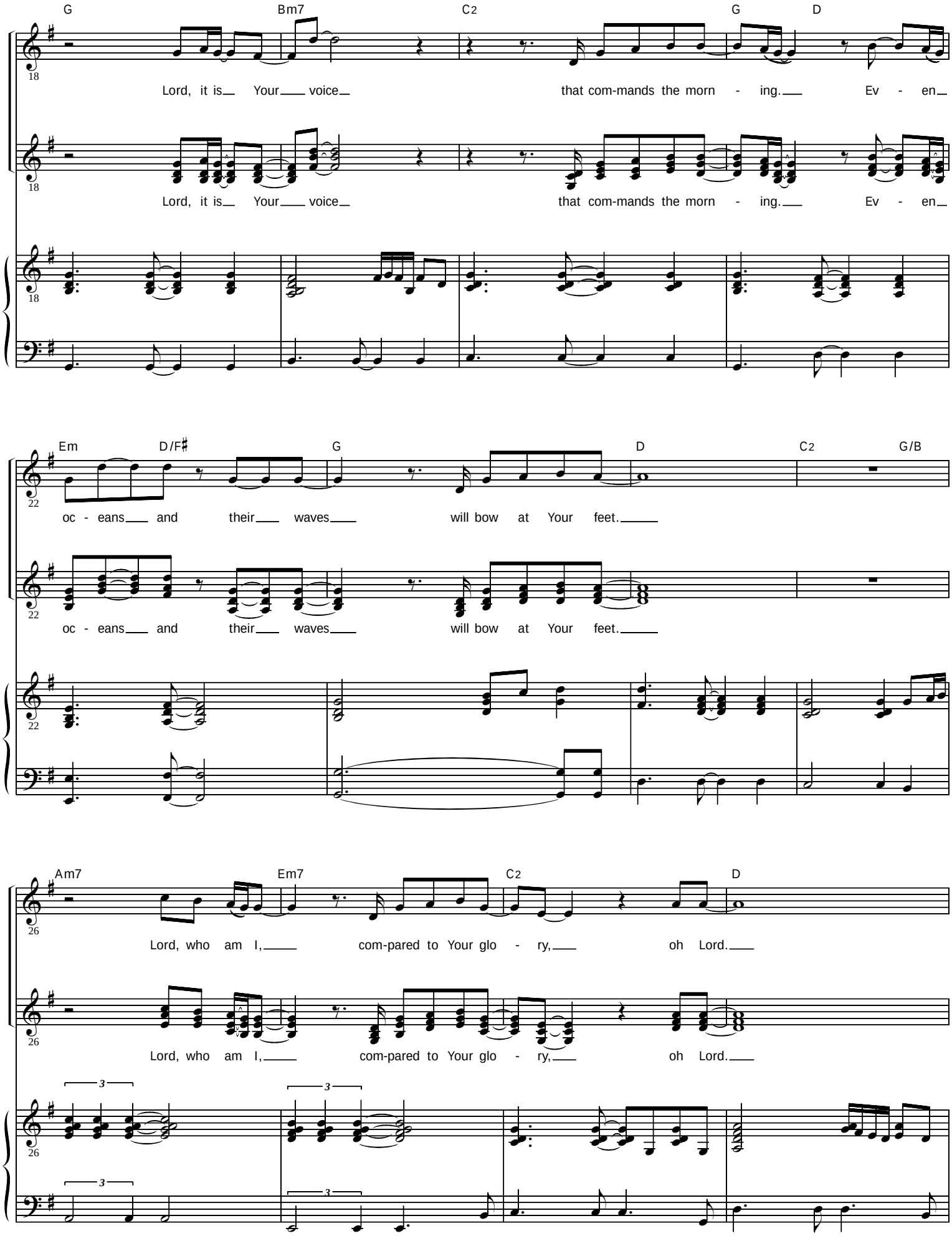
G Bm7 C2 G D
18
Lord, it is Your voice that com-mands the morn - ing. Ev - en
Lord, it is Your voice that com-mands the morn - ing. Ev - en
Em D/F♯ G D C2 G/B
22
oc - eans and their waves will bow at Your feet.
oc - eans and their waves will bow at Your feet.
Am7 Em7 C2 D
26
Lord, who am I, com-pared to Your glo - ry, oh Lord.
Lord, who am I, com-pared to Your glo - ry, oh Lord.
3
3
3
3

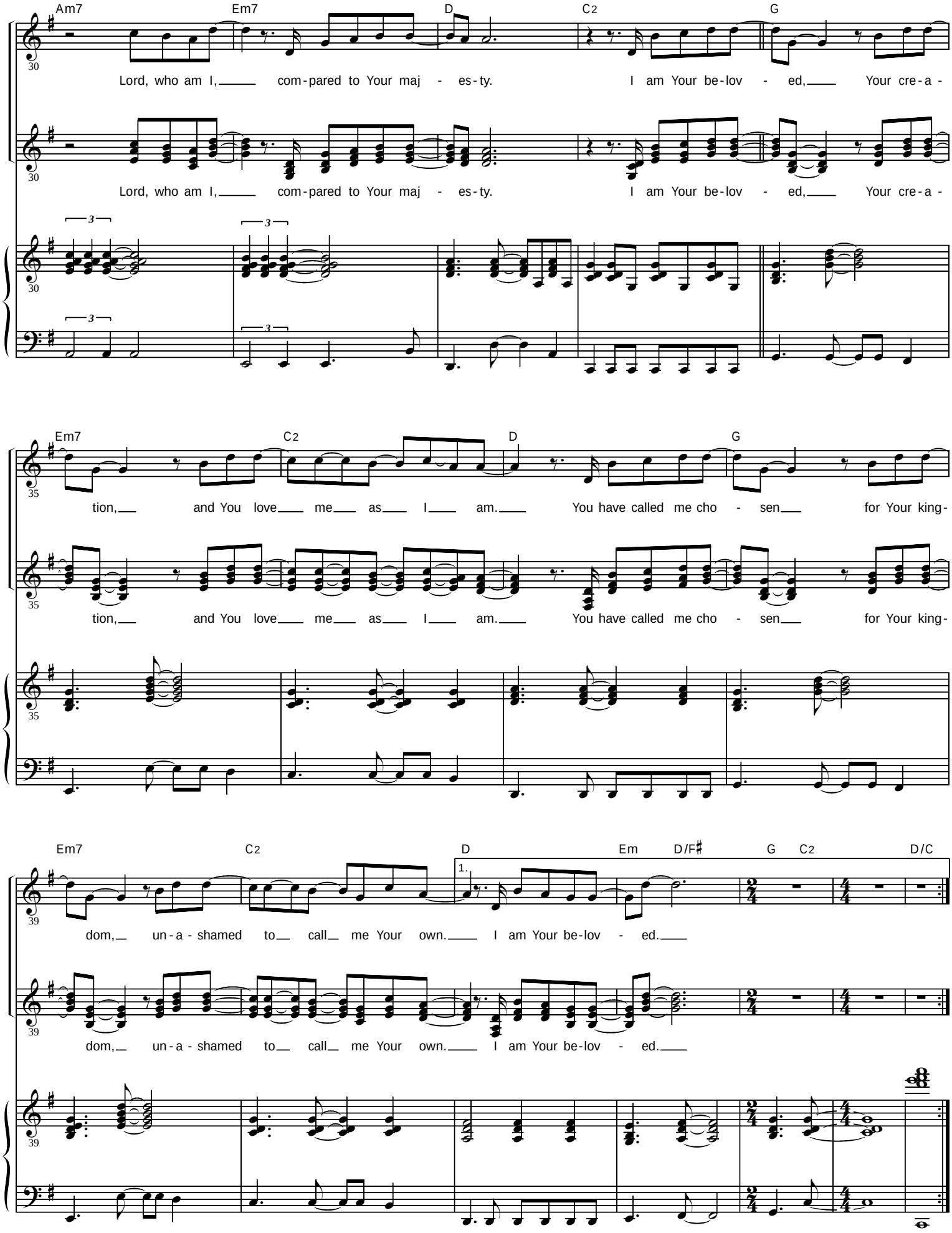
Am7 Em7 D C2 G
Lord, who am I, com-pared to Your maj - es-ty. I am Your be-lov - ed, Your cre-a -
Lord, who am I, com-pared to Your maj - es-ty. I am Your be-lov - ed, Your cre-a -
Em7 C2 D G
tion, and You love me as I am. You have called me cho - sen for Your king-
tion, and You love me as I am. You have called me cho - sen for Your king-
Em7 C2 D Em D/F♯ G C2 D/C
1.
dom, un-a-shamed to call me Your own. I am Your be-lov - ed.
dom, un-a-shamed to call me Your own. I am Your be-lov - ed.

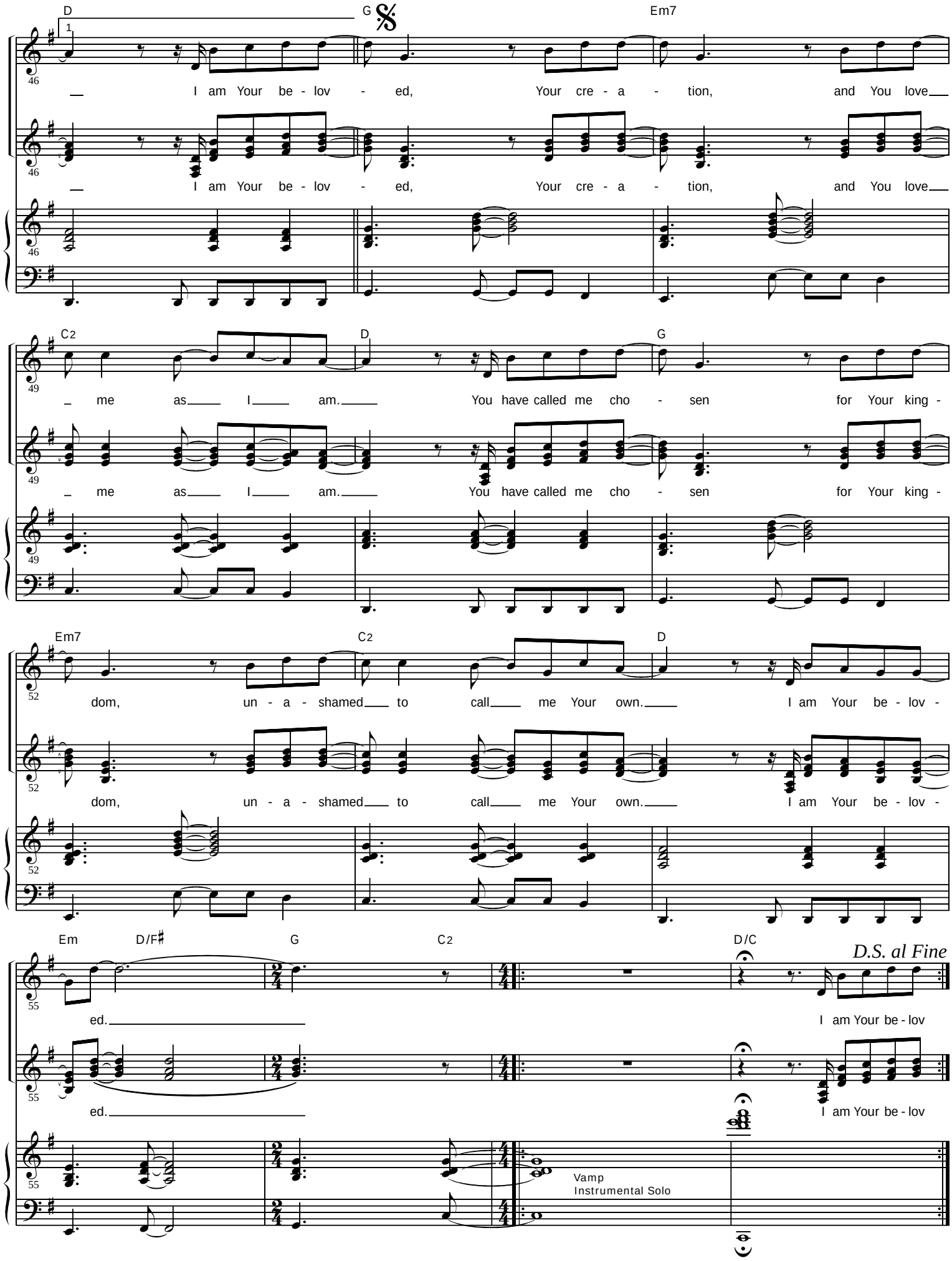
D
G
Em7
I am Your be - lov - ed, Your cre - a - tion, and You love
I am Your be - lov - ed, Your cre - a - tion, and You love
C2
D
G
me as I am. You have called me cho - sen for Your king -
me as I am. You have called me cho - sen for Your king -
Em7
C2
D
dom, un - a - shamed to call me Your own. I am Your be - lov -
dom, un - a - shamed to call me Your own. I am Your be - lov -
Em
D/F♯
G
C2
D/C
D.S. al Fine
ed.
I am Your be - lov
ed.
I am Your be - lov
Vamp
Instrumental Solo